

NOV 10 2014

**REQUEST FOR AGENDA PLACEMENT FORM**

**Submission Deadline - Tuesday, 12:00 PM before Court Dates**

**SUBMITTED BY: David Disheroon**

**TODAY'S DATE: 10/23/2014**

**DEPARTMENT:**

**X Public Works**

**SIGNATURE OF DEPARTMENT HEAD:**

**X**

**REQUESTED AGENDA DATE:**

**X November 10, 2014**

**SPECIFIC AGENDA WORDING: Consideration to approve the final plat of The Cryer Addition, Block 1, Lots 1 and 2, located in Precinct 4.**

**PERSON(S) TO PRESENT ITEM: David Disheroon**

**SUPPORT MATERIAL: (Must enclose supporting documentation)**

**TIME: Ten Minutes**

**ACTION ITEM: X**

**WORKSHOP:**

(Anticipated number of minutes needed to discuss item)

**CONSENT:**

**EXECUTIVE:**

**STAFF NOTICE:**

**COUNTY ATTORNEY:** \_\_\_\_\_

**ISS DEPARTMENT:** \_\_\_\_\_

**AUDITOR:** \_\_\_\_\_

**PURCHASING DEPARTMENT:** \_\_\_\_\_

**PERSONNEL:** \_\_\_\_\_

**PUBLIC WORKS:** \_\_\_\_\_

**BUDGET COORDINATOR:** \_\_\_\_\_

**OTHER:** \_\_\_\_\_

**\*\*\*\*\*This Section to be Completed by County Judge's Office\*\*\*\*\***

ASSIGNED AGENDA DATE: \_\_\_\_\_

REQUEST RECEIVED BY COUNTY JUDGE'S OFFICE \_\_\_\_\_

COURT MEMBER APPROVAL \_\_\_\_\_ Date \_\_\_\_\_

Plan No. 20111  
 Date of Adoption: \_\_\_\_\_  
 Date of Recording: \_\_\_\_\_  
 County: Johnson  
 State: Texas

Owner:  
 Alana Croyer  
 4040 County Road No. 307  
 Granddancer, Texas 76040  
 Phone No. 817-653-7761

LOTS:  
 LOT 1: 2.22-16  
 LOT 2: 2.22-16  
 BLOCK 1: 2.22-16  
 BLOCK 2: 2.22-16

COUNTY ROAD NO. 307  
 AUSTIN WALTON SUBDIVISION  
 AUSTIN WALTON ROAD, 200'

THE STATE OF TEXAS  
 COUNTY OF JOHNSON  
 I, the undersigned, County Clerk, do hereby certify that the within and foregoing plat of subdivision of land is a true and correct copy of the original as filed in my office on the 21st day of October, 2011.  
 My Commission Expires: \_\_\_\_\_  
 My Office is located at: \_\_\_\_\_  
 My Telephone Number is: \_\_\_\_\_  
 My Fax Number is: \_\_\_\_\_  
 My E-mail Address is: \_\_\_\_\_

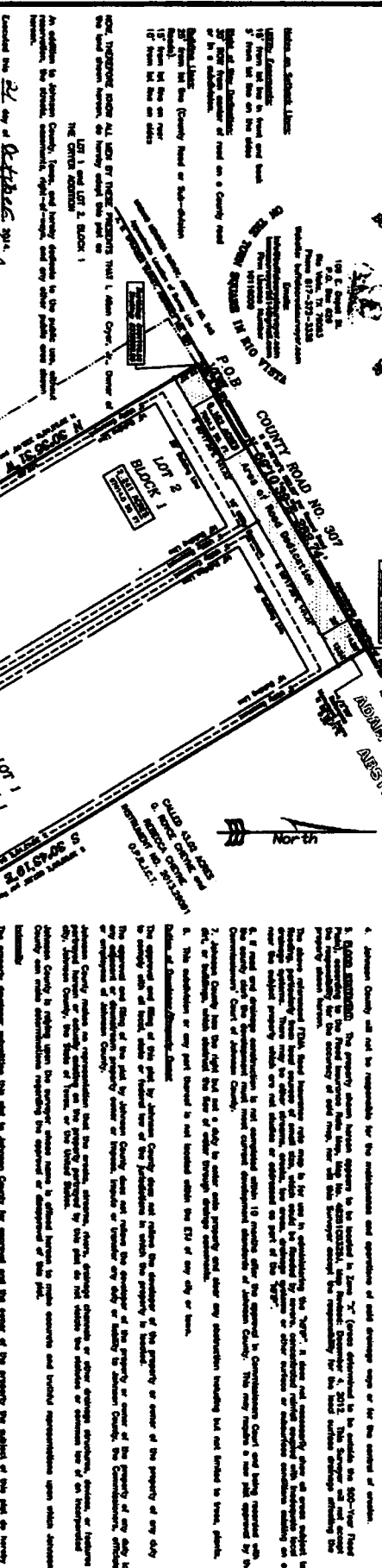

The State of Texas  
 County of Johnson  
 I, the undersigned, County Clerk, do hereby certify that the within and foregoing plat of subdivision of land is a true and correct copy of the original as filed in my office on the 21st day of October, 2011.  
 My Commission Expires: \_\_\_\_\_  
 My Office is located at: \_\_\_\_\_  
 My Telephone Number is: \_\_\_\_\_  
 My Fax Number is: \_\_\_\_\_  
 My E-mail Address is: \_\_\_\_\_

The State of Texas  
 County of Johnson  
 I, the undersigned, County Clerk, do hereby certify that the within and foregoing plat of subdivision of land is a true and correct copy of the original as filed in my office on the 21st day of October, 2011.  
 My Commission Expires: \_\_\_\_\_  
 My Office is located at: \_\_\_\_\_  
 My Telephone Number is: \_\_\_\_\_  
 My Fax Number is: \_\_\_\_\_  
 My E-mail Address is: \_\_\_\_\_

The State of Texas  
 County of Johnson  
 I, the undersigned, County Clerk, do hereby certify that the within and foregoing plat of subdivision of land is a true and correct copy of the original as filed in my office on the 21st day of October, 2011.  
 My Commission Expires: \_\_\_\_\_  
 My Office is located at: \_\_\_\_\_  
 My Telephone Number is: \_\_\_\_\_  
 My Fax Number is: \_\_\_\_\_  
 My E-mail Address is: \_\_\_\_\_

The State of Texas  
 County of Johnson  
 I, the undersigned, County Clerk, do hereby certify that the within and foregoing plat of subdivision of land is a true and correct copy of the original as filed in my office on the 21st day of October, 2011.  
 My Commission Expires: \_\_\_\_\_  
 My Office is located at: \_\_\_\_\_  
 My Telephone Number is: \_\_\_\_\_  
 My Fax Number is: \_\_\_\_\_  
 My E-mail Address is: \_\_\_\_\_

THE STATE OF TEXAS  
 COUNTY OF JOHNSON  
 I, the undersigned, County Clerk, do hereby certify that the within and foregoing plat of subdivision of land is a true and correct copy of the original as filed in my office on the 21st day of October, 2011.  
 My Commission Expires: \_\_\_\_\_  
 My Office is located at: \_\_\_\_\_  
 My Telephone Number is: \_\_\_\_\_  
 My Fax Number is: \_\_\_\_\_  
 My E-mail Address is: \_\_\_\_\_

THE STATE OF TEXAS  
 COUNTY OF JOHNSON  
 I, the undersigned, County Clerk, do hereby certify that the within and foregoing plat of subdivision of land is a true and correct copy of the original as filed in my office on the 21st day of October, 2011.  
 My Commission Expires: \_\_\_\_\_  
 My Office is located at: \_\_\_\_\_  
 My Telephone Number is: \_\_\_\_\_  
 My Fax Number is: \_\_\_\_\_  
 My E-mail Address is: \_\_\_\_\_

THE STATE OF TEXAS  
 COUNTY OF JOHNSON  
 I, the undersigned, County Clerk, do hereby certify that the within and foregoing plat of subdivision of land is a true and correct copy of the original as filed in my office on the 21st day of October, 2011.  
 My Commission Expires: \_\_\_\_\_  
 My Office is located at: \_\_\_\_\_  
 My Telephone Number is: \_\_\_\_\_  
 My Fax Number is: \_\_\_\_\_  
 My E-mail Address is: \_\_\_\_\_

THE STATE OF TEXAS  
 COUNTY OF JOHNSON  
 I, the undersigned, County Clerk, do hereby certify that the within and foregoing plat of subdivision of land is a true and correct copy of the original as filed in my office on the 21st day of October, 2011.  
 My Commission Expires: \_\_\_\_\_  
 My Office is located at: \_\_\_\_\_  
 My Telephone Number is: \_\_\_\_\_  
 My Fax Number is: \_\_\_\_\_  
 My E-mail Address is: \_\_\_\_\_

THE STATE OF TEXAS  
 COUNTY OF JOHNSON  
 I, the undersigned, County Clerk, do hereby certify that the within and foregoing plat of subdivision of land is a true and correct copy of the original as filed in my office on the 21st day of October, 2011.  
 My Commission Expires: \_\_\_\_\_  
 My Office is located at: \_\_\_\_\_  
 My Telephone Number is: \_\_\_\_\_  
 My Fax Number is: \_\_\_\_\_  
 My E-mail Address is: \_\_\_\_\_

THE STATE OF TEXAS  
 COUNTY OF JOHNSON  
 I, the undersigned, County Clerk, do hereby certify that the within and foregoing plat of subdivision of land is a true and correct copy of the original as filed in my office on the 21st day of October, 2011.  
 My Commission Expires: \_\_\_\_\_  
 My Office is located at: \_\_\_\_\_  
 My Telephone Number is: \_\_\_\_\_  
 My Fax Number is: \_\_\_\_\_  
 My E-mail Address is: \_\_\_\_\_

THE STATE OF TEXAS  
 COUNTY OF JOHNSON  
 I, the undersigned, County Clerk, do hereby certify that the within and foregoing plat of subdivision of land is a true and correct copy of the original as filed in my office on the 21st day of October, 2011.  
 My Commission Expires: \_\_\_\_\_  
 My Office is located at: \_\_\_\_\_  
 My Telephone Number is: \_\_\_\_\_  
 My Fax Number is: \_\_\_\_\_  
 My E-mail Address is: \_\_\_\_\_